



Restricted

MorphoManager BioBridge

1 Introduction

18/08/2020



MorphoManager BioBridge Introduction

What is the MorphoManager BioBridge?

1. Part of the MorphoManager Server installation.
2. Configured within MorphoManager Client → Administration → System Configuration in the **BioBridge** tab.
3. The MorphoManager BioBridge is an integration component that is part of the MorphoManager server that sits between the third-party application (e.g. access control) and the MorphoManager server.
4. It's an integration link which uses user data from the Access Control System for use with the BioBridge Enrolment Client, meaning it reduces the need to enter user information into both systems.
 1. First Name, Middle name & Last Name
 2. Access Group/Level/Clearance mapping
 3. Card Number/ User ID

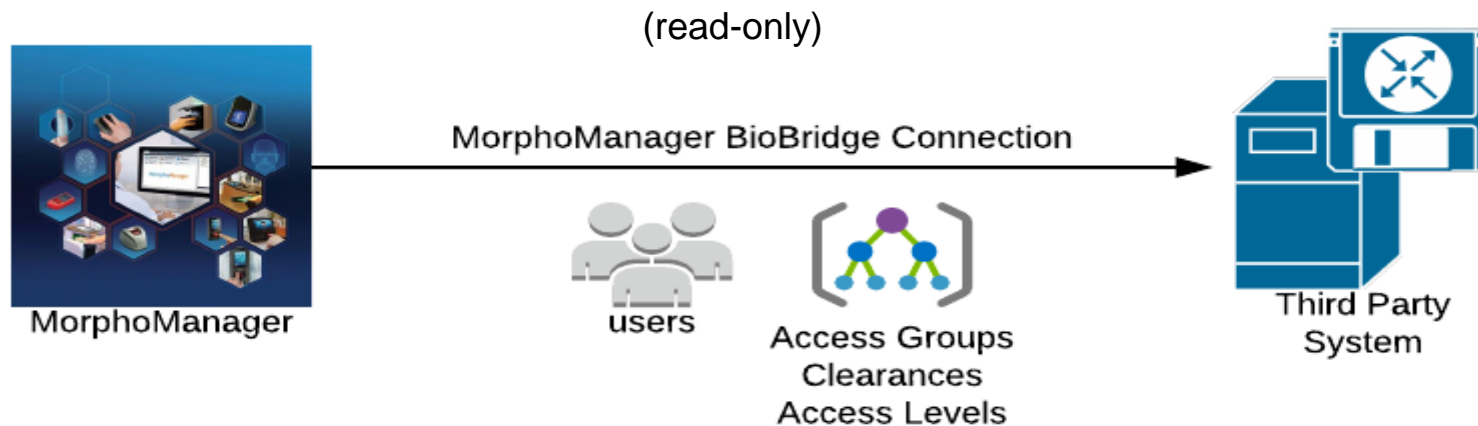



MorphoManager BioBridge Introduction

What does the MorphoManager BioBridge do?

The BioBridge Enrolment Client is used to enrol the user into MorphoManager and add their biometric information to the existing data retrieved from the third-party system.

MorphoManager Server then handles the distribution of templates to IDEMIA biometric access products and/or handles the encoding of the templates onto smart cards.

Ability to detect changes from the third-party system

1. If a user has a change of access group in the third-party system, then this change is replicated in MorphoManager and the users are added/removed from the readers.
2. If a user is disabled or deleted in the third-party system, then the user will also be disabled in MorphoManager. There are also additional rules related to when a user is finally deleted from the MorphoManager database.
3. The same rules apply for demographic changes e.g. first name. (You can test this, by changing the users first name in MorphoManager after enrolment, you will see the name change back almost instantaneously)

Data won't be pushed from MorphoManager back to the third-party system. BioBridge make a read-only connection and treats the third-party system as the master.

If the support for a new IDEMIA hardware product is added to MorphoManager, then this is automatically supported via BioBridge with an upgrade of MorphoManager.



MorphoManager BioBridge Introduction

BioBridge Architecture

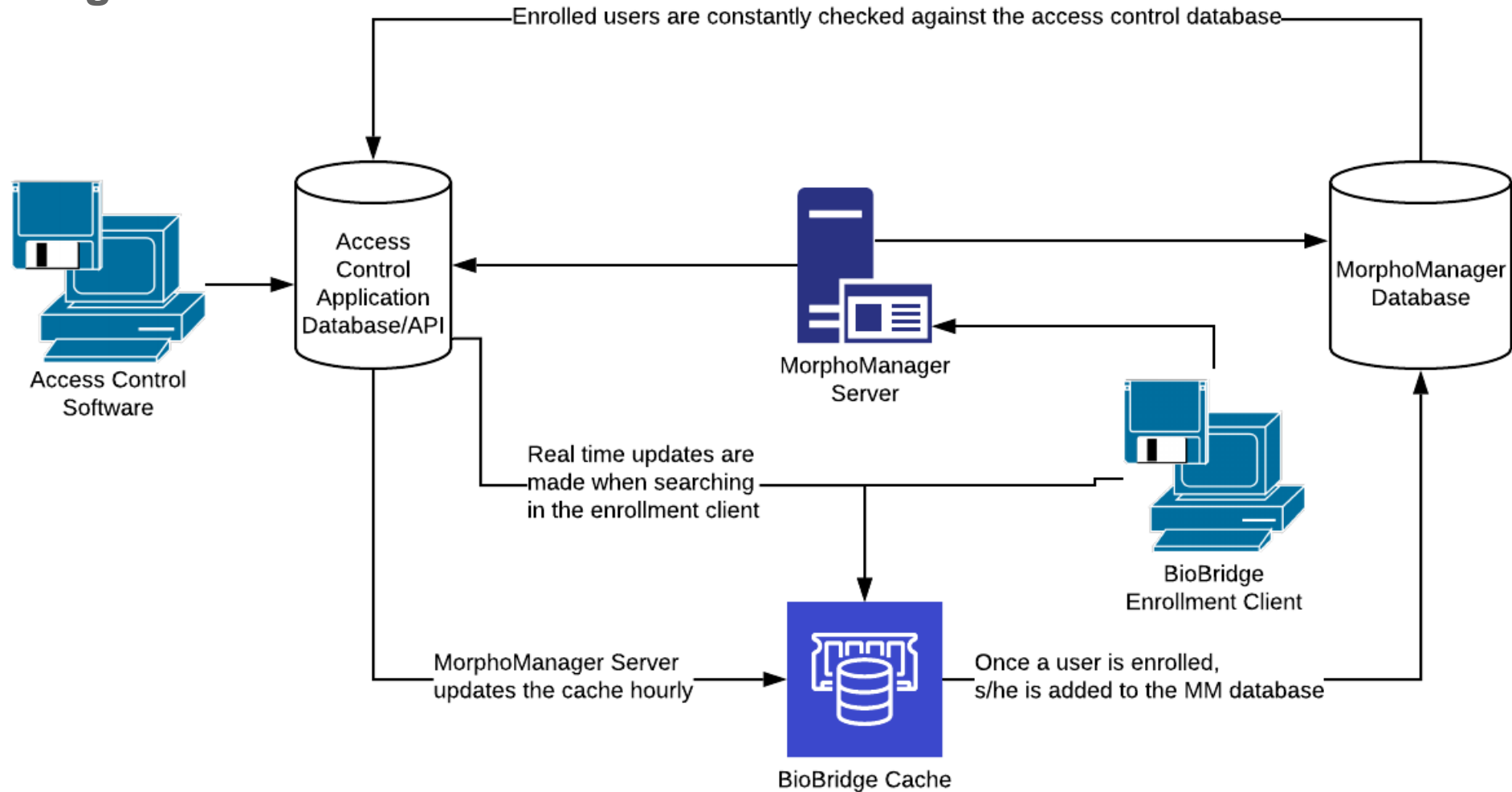



MorphoManager BioBridge Introduction

MorphoManager Universal BioBridge

Check out different Network Architecture

<https://service.morphotrak.com/Biobridge.html>

MWC

Vision Pass

MorphoAccess Readers(Sigma/Sigma Lite/Extreme)

18/08/2020



Biobridge Synchronization Process

MorphoManager Universal BioBridge

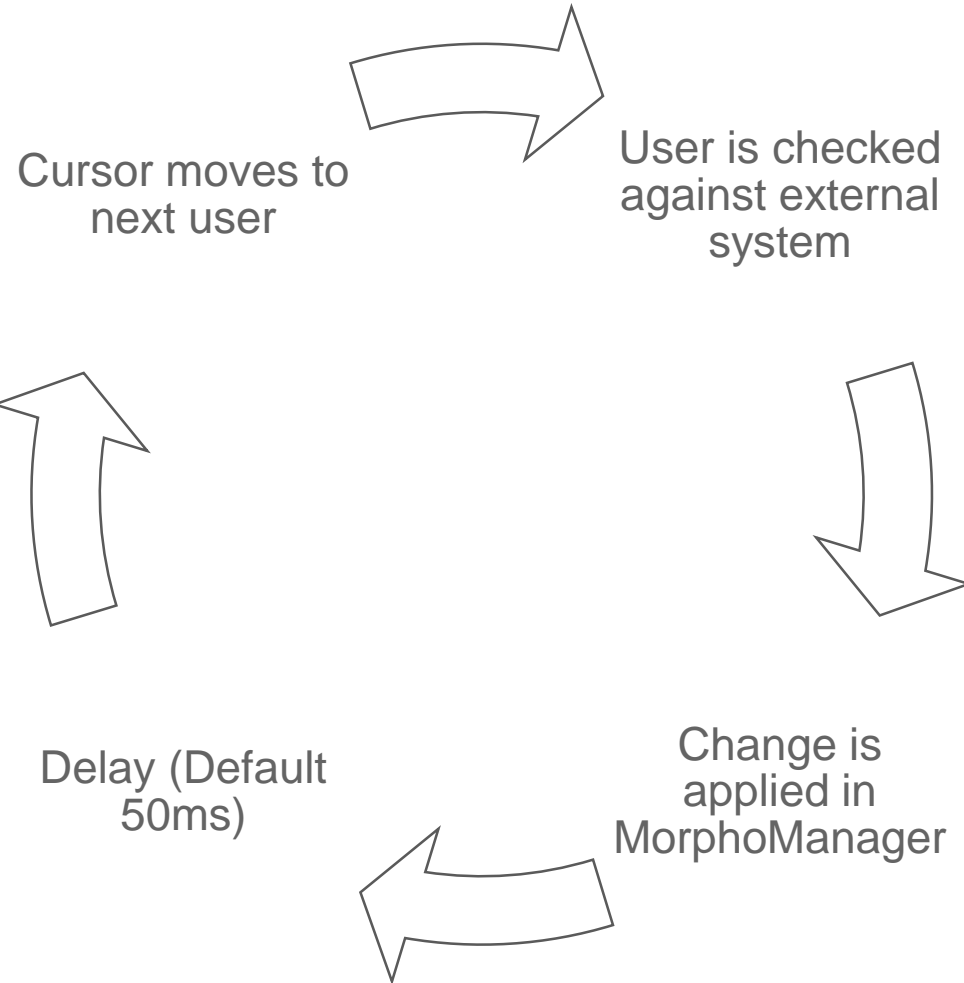



MorphoManager's BioBridge

Confidential / Restricted / Public
Presentation or part title

MorphoManager BioBridge Integrations

<ul style="list-style-type: none"> • Lenel OnGuard Open Access • Lenel OnGuard Data Conduit • ABC DataTrak • AMAG Symmetry • Blackboard Transact • S2 Netbox 	<ul style="list-style-type: none"> • Brivo ACS • Cisco PAM • Controlsoft Identity Access • Controlsoft Lite and Pro • DSX WinDSX • Maxxess eFusion • Software House C-CURE 9000 	<ul style="list-style-type: none"> • Galaxy Control Systems System Galaxy • GE.UTC Picture Perfect • Honeywell Pro-Watch • Honeywell WIN-PAK PE_SE • Open Options DNA Fusion • Schneider Electric Continuum 	<ul style="list-style-type: none"> • IDenticard PremiSys • Infinias Intelli-M Access • Inner Range Integriti • Johnson Controls P2000 • Kantech EntraPass 	<ul style="list-style-type: none"> • Open Options DNA Fusion • Keyscan System VII • Paxton Net2 v6 WebAPI • Paxton Net2 • Siemens SiPass • MorphoManager Universal BioBridge
--	--	---	--	--

8/18/2020

NOTE: CHECK THE RELEVANT BIOBRIDGE QUICK START GUIDE FOR INFORMATION ON SUPPORTED VERSIONS OF THE THIRD PARTY SOFTWARE.



Restricted



18/08/2020



∞

BioBridge Configuration and Connection

2





BioBridge Configuration

Configuring the BioBridge

Prior to configuring the BioBridge the following configurations need to be made in MorphoManager.

User Policy

1. Create User Policies for the different access methods e.g. Biometric Only for employees and Card Only for visitors.
2. **Important:** The *User Policy* → *Access Mode* has to be changed from the default *All Biometric Devices & Clients* to *Per User* for BioBridge to work. This ensures that the mapping of access groups will distribute biometric information to the correct devices rather than all devices. BioBridge can only function with a per user mode.

User Distribution Group

1. At least one User Distribution Group has to be created in MorphoManager.
2. The User Distribution Groups mimics the access groups within the third-party software so that templates get distributed to the correct terminals.

Restricted

18/08/2020



BioBridge Configuration

Configuring the BioBridge Link

The BioBridge can be configured by selecting the BioBridge tab under *Administration* → *System Configuration*.

Clicking on the **System** drop down menu will give a list of all the BioBridge Integrations supported.

Select the required BioBridge Integration from the list based on the system you are using.

Click on the **Configure connection** button to start configuring the BioBridge connection to the third-party system.

Each BioBridge integration requires different information for the BioBridge connection.

Please consult the relevant Quick Start Guide for information on each Integration.

Default: C:\Program Files (x86)\Morpho\MorphoManager\Client

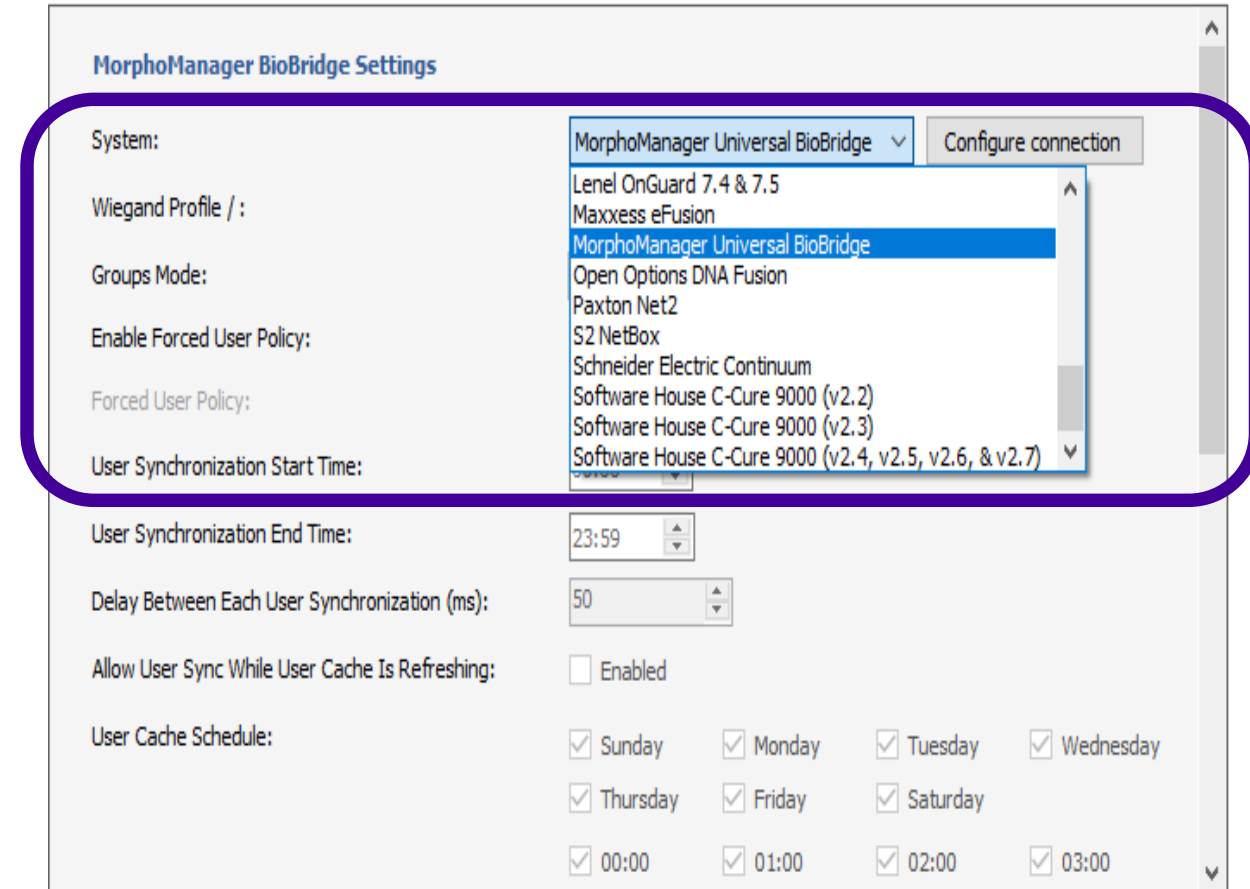



BioBridge Configuration

Configuring the BioBridge

Wiegand Profile/ Token / Badge Type: Some BioBridge systems use a Wiegand Profile or Token- or Badge Type to identify users to be pulled across into MorphoManager. MorphoManager will only collect the users that match the wiegand profile/card type selected. For systems that do not support this feature, the value will always be “Default”.

Groups Mode: This determines how the *Access Groups* are mapped to the *User Distribution Groups*.

- **Automatic** – BioBridge will automatically link *Access Groups* and *User Distribution Groups* with the same name.
- **Manual** – *Access Groups* are manually linked to *User Distribution Groups* by using the User Distribution Group drop down menus. This is helpful when the group names do not match. This is also useful when you want to map the same UDG to multiple groups from the access control system.

If no *User Distribution Group* is mapped to an *Access Group* then the users of that *Access Group* won't be available for enrolment.

MorphoManager BioBridge Settings

System: MorphoManager Universal BioBridge [Configure connection]

Wiegand Profile / : Default

Groups Mode: Automatic

Enable Forced User Policy: Enabled

Forced User Policy: Default

User Synchronization Start Time: 00:00

User Synchronization End Time: 23:59

Delay Between Each User Synchronization (ms): 50

Allow User Sync While User Cache Is Refreshing: Enabled

User Cache Schedule:

<input checked="" type="checkbox"/> Sunday	<input checked="" type="checkbox"/> Monday	<input checked="" type="checkbox"/> Tuesday	<input checked="" type="checkbox"/> Wednesday
<input checked="" type="checkbox"/> Thursday	<input checked="" type="checkbox"/> Friday	<input checked="" type="checkbox"/> Saturday	
<input checked="" type="checkbox"/> 00:00	<input checked="" type="checkbox"/> 01:00	<input checked="" type="checkbox"/> 02:00	<input checked="" type="checkbox"/> 03:00
<input checked="" type="checkbox"/> 04:00	<input checked="" type="checkbox"/> 05:00	<input checked="" type="checkbox"/> 06:00	<input checked="" type="checkbox"/> 07:00
<input checked="" type="checkbox"/> 08:00	<input checked="" type="checkbox"/> 09:00	<input checked="" type="checkbox"/> 10:00	<input checked="" type="checkbox"/> 11:00
<input checked="" type="checkbox"/> 12:00	<input checked="" type="checkbox"/> 13:00	<input checked="" type="checkbox"/> 14:00	<input checked="" type="checkbox"/> 15:00
<input checked="" type="checkbox"/> 16:00	<input checked="" type="checkbox"/> 17:00	<input checked="" type="checkbox"/> 18:00	<input checked="" type="checkbox"/> 19:00
<input checked="" type="checkbox"/> 20:00	<input checked="" type="checkbox"/> 21:00	<input checked="" type="checkbox"/> 22:00	<input checked="" type="checkbox"/> 23:00

User Distribution Group Mapping:

Groups	User Distribution Group
Group 1	Group 1
Group 10	Group 10
Group 2	Group 2
Group 3	Group 3
Group 4	
Group 5	
Group 6	
Group 7	



BioBridge Configuration

Restricted

Enabled Forced User Policy: When enabled, During enrolment BioBridge will not give the enroller the option to select a User Policy, but rather force the policy to the selected policy.

This can be used if everyone at the site uses the same authentication method and saves one click during the enrolment process.

User Synchronisation is the checking for an update/ change on an existing user enrolled through BioBridge into MorphoManager.

User Synchronisation Start Time & End Time: This is the time period that synchronization will run between MorphoManager and the third-party database.

Delay Between Each User Synchronisation (ms): This is the delay that MorphoManager will impose after checking a user for updates and before moving to the next user.

Increasing the time will use less system resources but it will increase the time required to synchronise all users.

MorphoManager BioBridge Settings

System: MorphoManager Universal BioBridge Configure connection

Wiegand Profile / : Default

Group / Method: [Dropdown]

Enable Forced User Policy: Enabled

Forced User Policy: Default

User Synchronization Start Time: 00:00

User Synchronization End Time: 23:59

Delay Between Each User Synchronization (ms): 50

Allow User Sync While User Cache Is Refreshing: Enabled

User Cache Schedule:

<input checked="" type="checkbox"/> Sunday	<input checked="" type="checkbox"/> Monday	<input checked="" type="checkbox"/> Tuesday	<input checked="" type="checkbox"/> Wednesday
<input checked="" type="checkbox"/> Thursday	<input checked="" type="checkbox"/> Friday	<input checked="" type="checkbox"/> Saturday	
<input checked="" type="checkbox"/> 00:00	<input checked="" type="checkbox"/> 01:00	<input checked="" type="checkbox"/> 02:00	<input checked="" type="checkbox"/> 03:00
<input checked="" type="checkbox"/> 04:00	<input checked="" type="checkbox"/> 05:00	<input checked="" type="checkbox"/> 06:00	<input checked="" type="checkbox"/> 07:00
<input checked="" type="checkbox"/> 08:00	<input checked="" type="checkbox"/> 09:00	<input checked="" type="checkbox"/> 10:00	<input checked="" type="checkbox"/> 11:00
<input checked="" type="checkbox"/> 12:00	<input checked="" type="checkbox"/> 13:00	<input checked="" type="checkbox"/> 14:00	<input checked="" type="checkbox"/> 15:00
<input checked="" type="checkbox"/> 16:00	<input checked="" type="checkbox"/> 17:00	<input checked="" type="checkbox"/> 18:00	<input checked="" type="checkbox"/> 19:00
<input checked="" type="checkbox"/> 20:00	<input checked="" type="checkbox"/> 21:00	<input checked="" type="checkbox"/> 22:00	<input checked="" type="checkbox"/> 23:00

User Distribution Group Mappings:

Groups	User Distribution Group
Group 1	Group 1
Group 10	Group 10
Group 2	Group 2
Group 3	Group 3
Group 4	
Group 5	
Group 6	
Group 7	

18/08/2020



Synchronization Workflow

Restricted

User Synchronisation Start Time & End Time: This is the time period that synchronization will run between MorphoManager and the third-party database.

Delay Between Each User Synchronisation (ms): This is the delay that MorphoManager will impose after checking a user for updates and before moving to the next user.

18/08/2020

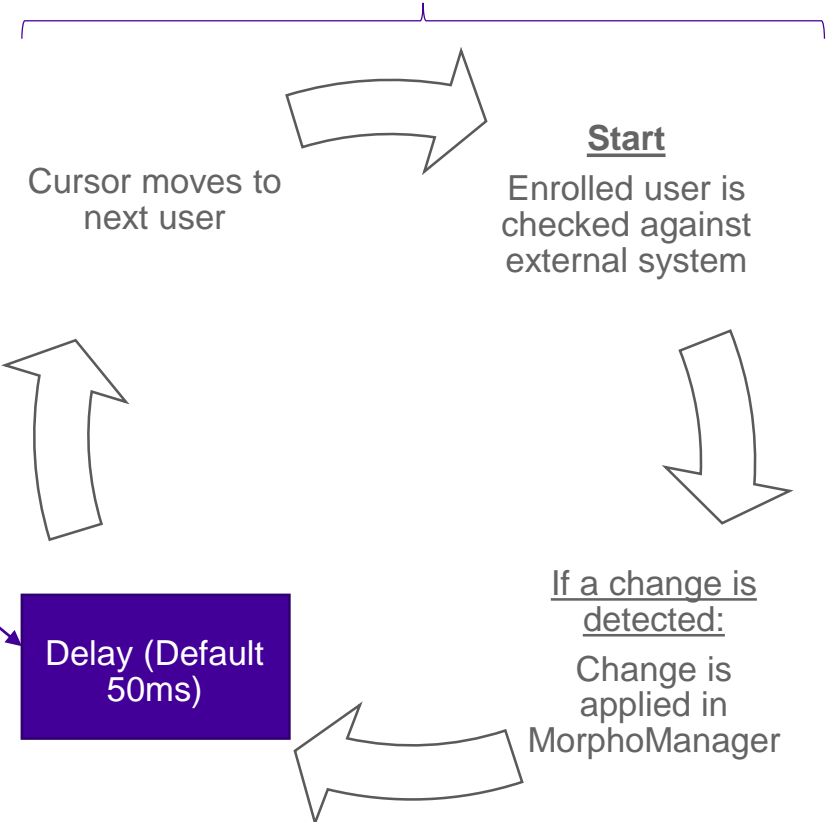



BioBridge Configuration

User Cache is an in-memory location where MorphoManager holds records that are ready for enrollment.

Allow **User Sync While User Cache Is Refreshing**: when enabled the User Synchronisation Engine will run in parallel with the User Cache Engine.

User Cache Schedule: The specific time at which the User Cache will start. The User Cache will happen on the hour every hour according to the schedule. (A cache can be forced by searching the Enrollment Client)

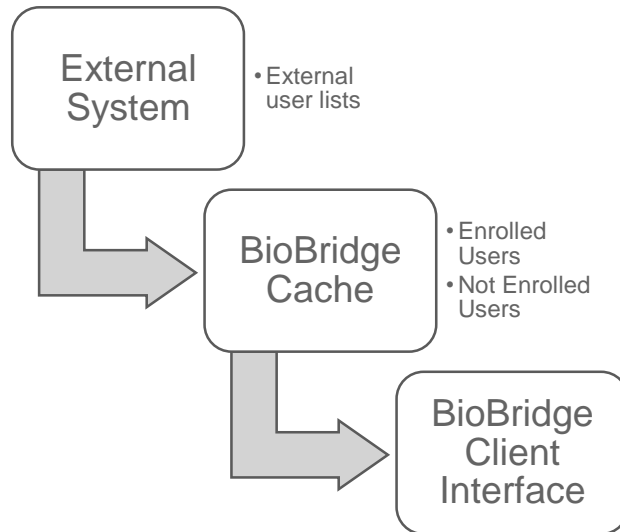

MorphoManager BioBridge Settings

System: MorphoManager Universal BioBridge Configure connection

Wiegand Profile / : Default

Groups Mode: Automatic

Enable Forced User Policy: Enabled

Forced User Policy: Default

User Synchronization Start Time: 00:00

User Synchronization End Time: 23:59

Allow User Sync While User Cache Is Refreshing: Enabled

User Cache Schedule:

<input checked="" type="checkbox"/> Sunday	<input checked="" type="checkbox"/> Monday	<input checked="" type="checkbox"/> Tuesday	<input checked="" type="checkbox"/> Wednesday
<input checked="" type="checkbox"/> Thursday	<input checked="" type="checkbox"/> Friday	<input checked="" type="checkbox"/> Saturday	
<input checked="" type="checkbox"/> 00:00	<input checked="" type="checkbox"/> 01:00	<input checked="" type="checkbox"/> 02:00	<input checked="" type="checkbox"/> 03:00
<input checked="" type="checkbox"/> 04:00	<input checked="" type="checkbox"/> 05:00	<input checked="" type="checkbox"/> 06:00	<input checked="" type="checkbox"/> 07:00
<input checked="" type="checkbox"/> 08:00	<input checked="" type="checkbox"/> 09:00	<input checked="" type="checkbox"/> 10:00	<input checked="" type="checkbox"/> 11:00
<input checked="" type="checkbox"/> 12:00	<input checked="" type="checkbox"/> 13:00	<input checked="" type="checkbox"/> 14:00	<input checked="" type="checkbox"/> 15:00
<input checked="" type="checkbox"/> 16:00	<input checked="" type="checkbox"/> 17:00	<input checked="" type="checkbox"/> 18:00	<input checked="" type="checkbox"/> 19:00
<input checked="" type="checkbox"/> 20:00	<input checked="" type="checkbox"/> 21:00	<input checked="" type="checkbox"/> 22:00	<input checked="" type="checkbox"/> 23:00

User Distribution Group Mappings:

Groups	User Distribution Group
Group 1	Group 1
Group 10	Group 10
Group 2	Group 2
Group 3	Group 3
Group 4	
Group 5	
Group 6	
Group 7	



Disabled User Management

When a user is disabled in MorphoManager their template data will automatically be removed from the terminals, but the templates will still remain in the MorphoManager database. When the user is then enabled again their template data will automatically be resent to the reader.

Under System Configuration → System Management there are settings to determine how disabled users are managed by MorphoManager to determine when their biometric and record data should be completely erased.

Disabled User Management

Users that are disabled through User Management and through a configured BioBridge system will follow the selected rule.

Never Delete

Delete Immediately

Delete After: (days)

Never Delete – Users are never deleted from the MorphoManager Database.

Delete Immediately - Users will be deleted from the MorphoManager Database as soon as they are disabled in the User Management Screen or through the BioBridge link. **(This is NOT recommended and could result in you losing your entire enrolled database)**

Delete After X days (Default) - Users will be deleted from the MorphoManager Database after the user has been disabled for the configured period of days. By default this is set to 90 days. Note, when a user is re-enabled and disabled, the counter restarts.



Restricted

BioBridge Enrolment Client

3

18/08/2020



BioBridge Enrolment Client

The BioBridge Enrolment Client

The *BioBridge Enrolment Client* is launched from *Start* → *All Programs* → *MorphoManager*, then click on ***MorphoManager BioBridge Enrolment Client***.

All new users cached will appear automatically in the *User Management* Window.

To force a cache for a new user either:

- Enter the User ID of the user in the User ID field and click on ***Search***.
- Or click on ***Filter*** and enter the users First Name or Last Name in the form below, then click on ***OK***

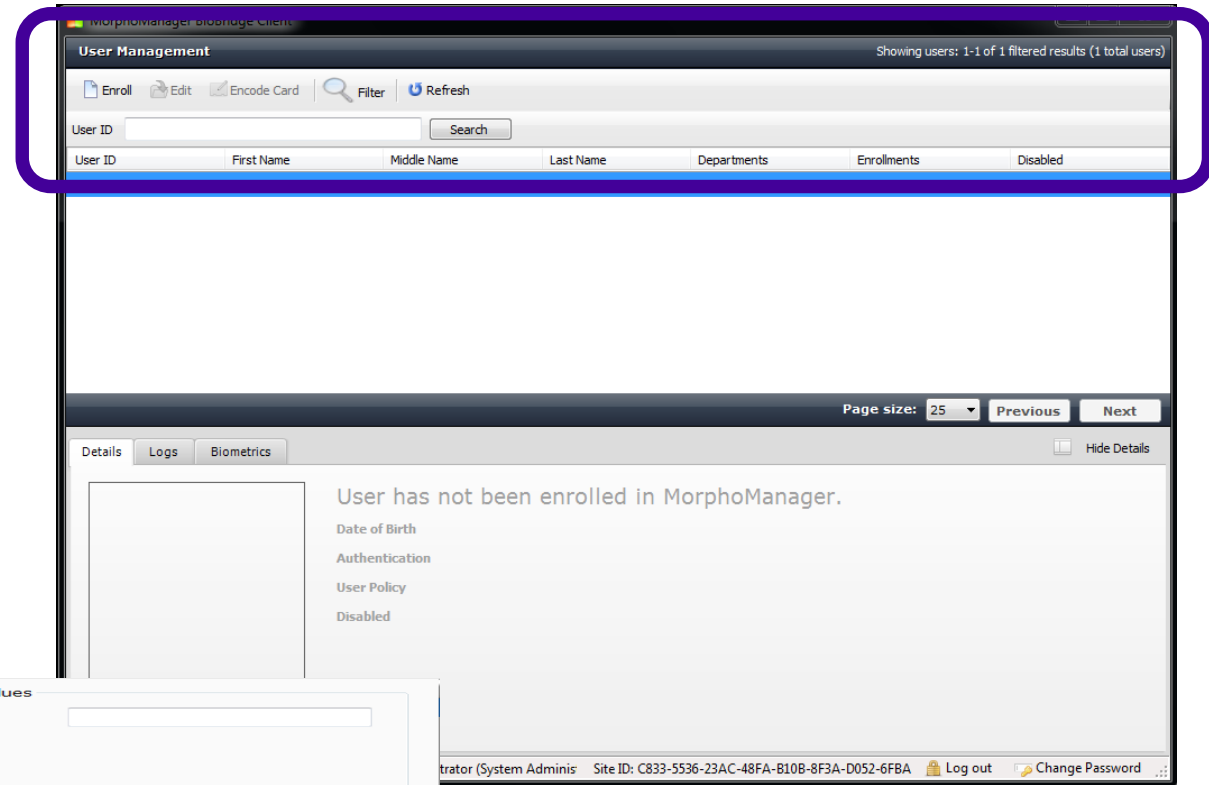



BioBridge Enrolment Client

Restricted

All users, existing and new users will be displayed in the *BioBridge Enrolment Client*.

Information is given on whether the user has been enrolled and if the user is active or disabled.

To start the enrolment process highlight the user and then click on the **Enroll** button. This will start the enrolment of the user into MorphoManager BioBridge.

If the User Policy has been forced and the picture capture page has been disabled in the User Policy the enrolment process will start with the relevant biometric capture.

18/08/2020

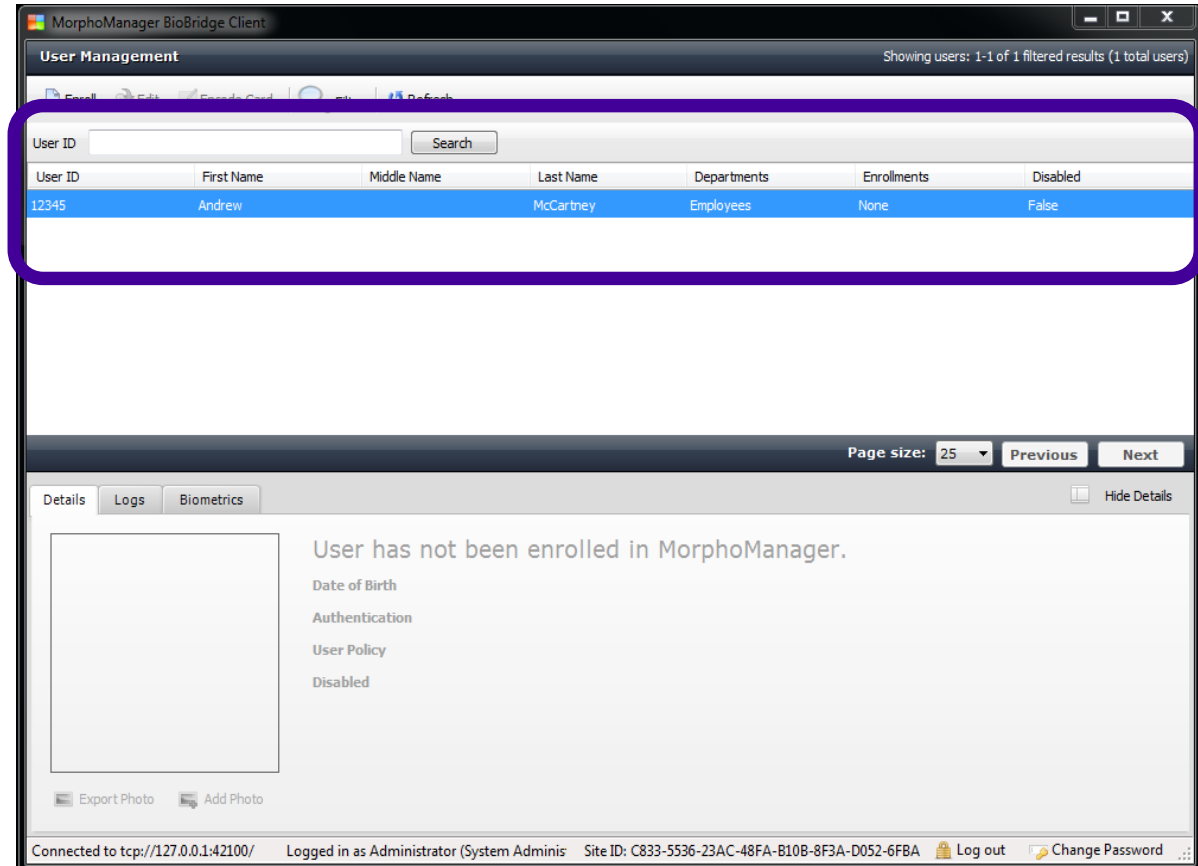



Restricted



Troubleshooting 5



18/08/2020





Troubleshooting

- **Test API/Database Connection Outside of MorphoManager.**
- **Check Event Logs**
 - Check that the caching completes
 - Check the amount of users retrieved during caching
 - Check that the synchronization process is running
- **Check Exception Logs**
 - Look for errors specific to Biobridge. E.g. Check that the synchronization engine did not crash. This will require a restart of MM Server.
- **UDG Mappings**
 - Ensure devices are mapped to the UDG.
 - Check the external system that users are mapped correctly
 - Check Mappings in BB configuration
- **SQL Scripts to find issues where users are disabled vs enabled and should not be**
 - Especially for UBB. It always helps to show the customer what data we have access to.
- **MorphoManager failed tasks (Duplicate records, IDs etc.)**
- **Devices offline**
- **Can't find user in BioBridge list**
 - Ensure the correct profile is selected in the BioBridge configuration.



Key Points

MorphoManager Universal BioBridge

Key Points with BioBridge

- - UDG – User Distribution group has to be correctly mapped
- -UP- User Policy has to be set to Pre User
- -User get enroll via MorphoManager BioBridge Client not MorphoManager
- -once users are enrolled in MorphoManager BioBridge Client the user will then appear in the MorphoManager Database
- -once BioBridge is set up, MorphoManager is just a slave to the Access Control software(ACS)
- Users that get disabled or removed or there haved expired in your ACS, BioBridge will do a sync and disable them in the MorphoManager database and from the readers



Website

Restricted

Please visit our website,
service.morphotrak.com for
software, firmware, videos and
PDF'S

18/08/2020