

MorphoManager

BioBridge

Schneider Electric Continuum

Quick Start Guide



Table of Contents

Introduction.....	3
Support.....	3
Setting up BioBridge.....	4
Wiegand Profiles.....	4
Biometric Device Profile.....	5
Biometric Device(s).....	6
User Policy.....	7
User Distribution Groups.....	8
BioBridge System Configuration.....	9
Using the Enroll Biometric from Continuum.....	12
Using the BioBridge Enrollment Client.....	14
Toolbar.....	14
Enroll.....	14
Edit.....	15
Encode Card.....	15
Filter.....	15
Refresh.....	15
Search Field.....	15
Data Grid.....	16
Embedded Enrollment.....	17
Configure Application in Personnel Manager.....	17

Introduction

BioBridge is an enrollment and synchronization middleware that overlays enrollment and demographic synchronization between MorphoManager and third party data sources. The infrastructure is extensible and supports interfacing to multiple third party systems (one at a time) by the implementation of an interface. BioBridge is not dependent on the underlying technology platform required for integration.

BioBridge supports the following version of Schneider Electric Continuum:

- 1.90.20

Support

Please contact your installer for additional support.

Setting up BioBridge

The following areas of MorphoManager will need to be configured as part of the Schneider Electric Continuum BioBridge setup:

- Wiegand Profiles
- Biometric Device Profiles
- Biometric Device
- User Policy
- User Distribution Group
- BioBridge System Configuration

Wiegand Profiles

Wiegand Profiles define what information is output over the Wiegand Out interface of the Morpho Biometric Devices when a user is identified. This is most typically used in conjunction with an Access Control System.

- From Administration tab select Wiegand Profile
- Click **Add** button to create a custom Wiegand profile.

The Wiegand formatting used can vary from system to system, but some common formats are listed below.

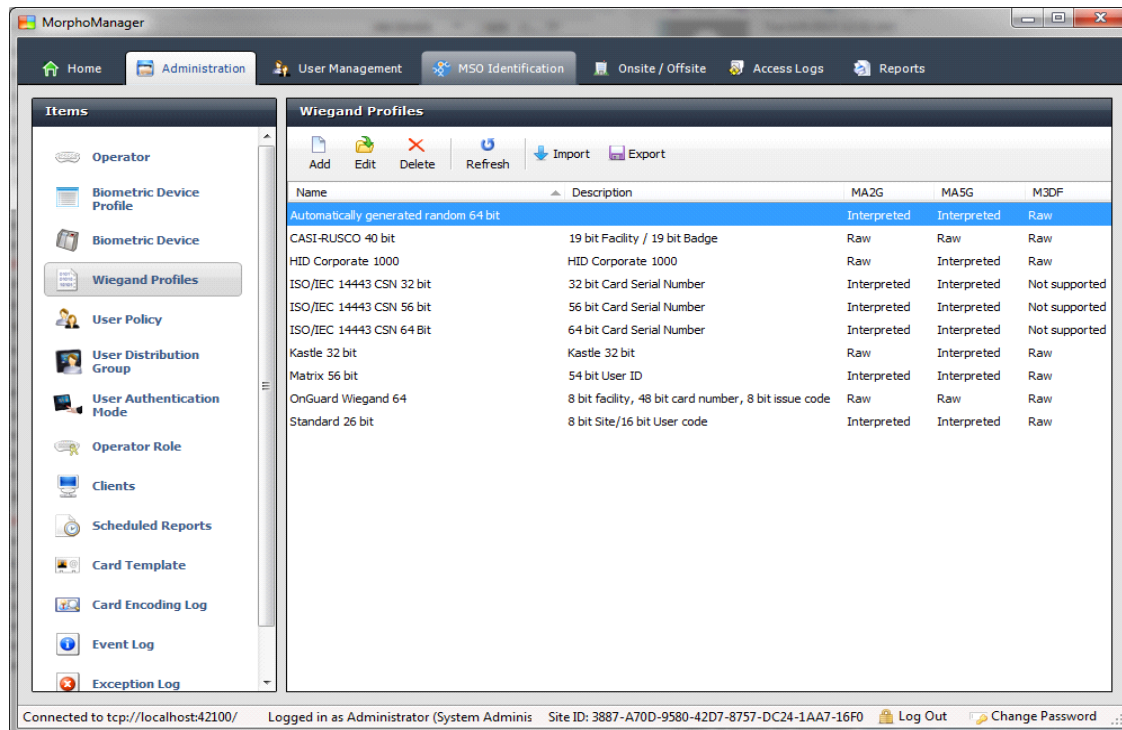

 The actual setting of the Wiegand Profile from this list will be done at the User Policy and Biometric Device Profile Level. Please refer to those sections for further details.

Biometric Device Profile

The Biometric Device Profile will define common settings and parameters for one or more biometric devices. This profile can be applied when adding units into the system from the Biometric Device section of Administration.

- From Administration tab select Biometric Device Profile.
- Click **Add** button to create a new Biometric Device Profile.

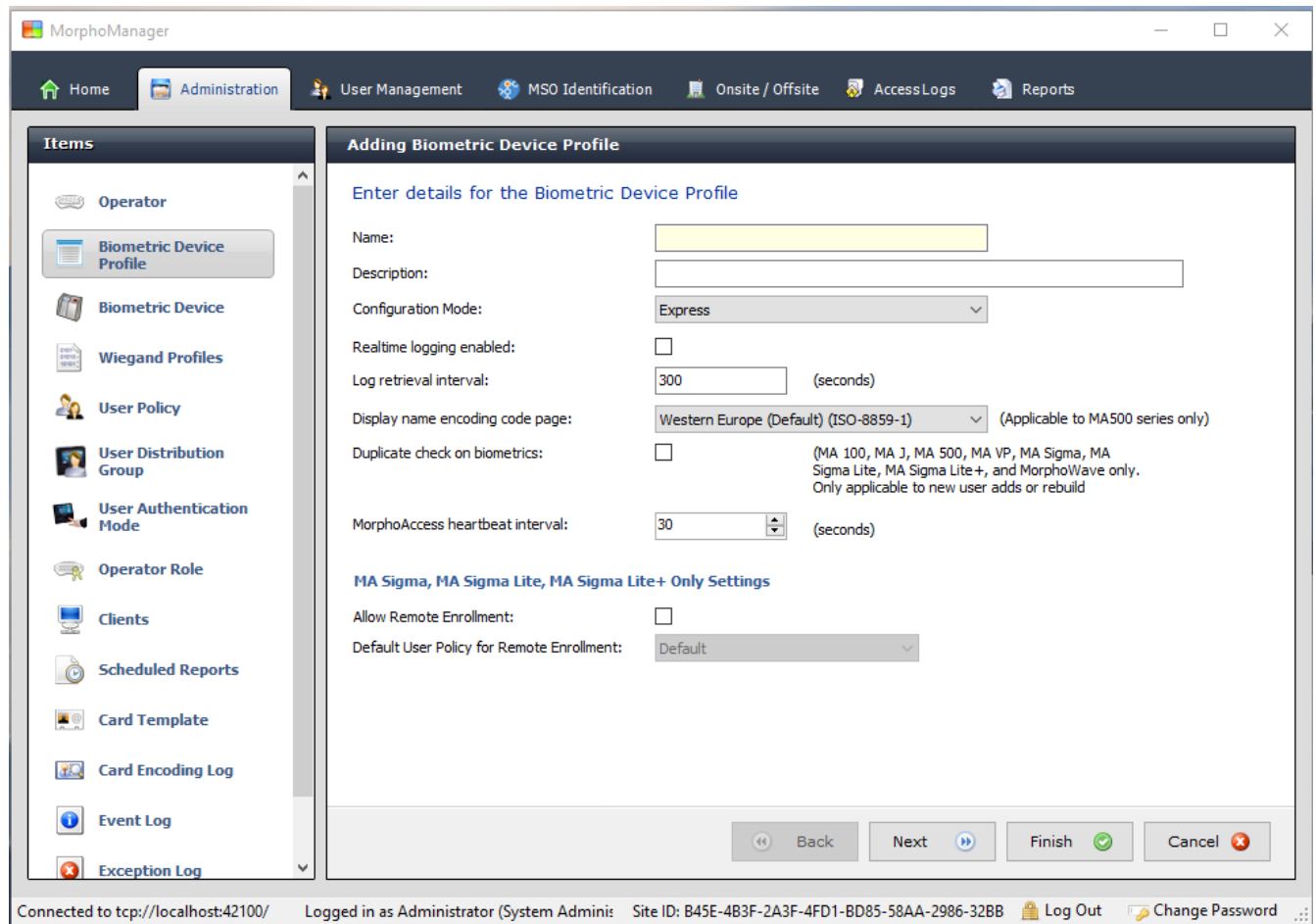

In order to create the most basic profile utilizing biometrics stored on the devices that can be used, simply give the profile a name and click **Finish**. Please reference the [MorphoManager User Manual](#) for more detail on all the various properties that can be assigned to a Biometric Device Profile including the use of smartcards.



If you plan on using a Wiegand Profile, you will need to set the Wiegand Profile for the Biometric Device(s) here. The Wiegand Profile you choose for your devices must marry to the one being utilized for your users set in the User Group section of this guide.

Biometric Device(s)

A Biometric Device is the device used to verify users and allow access to doors. They record a log of every attempt to gain access. MorphoManager is used to manage user's access to Biometric Devices.

- From Administration tab select Biometric Device.
- Click **Add** button to create a new Biometric Device.
Enter the details for the device including the Hardware Family the device falls into, the IP address, and the Biometric Device Profile.

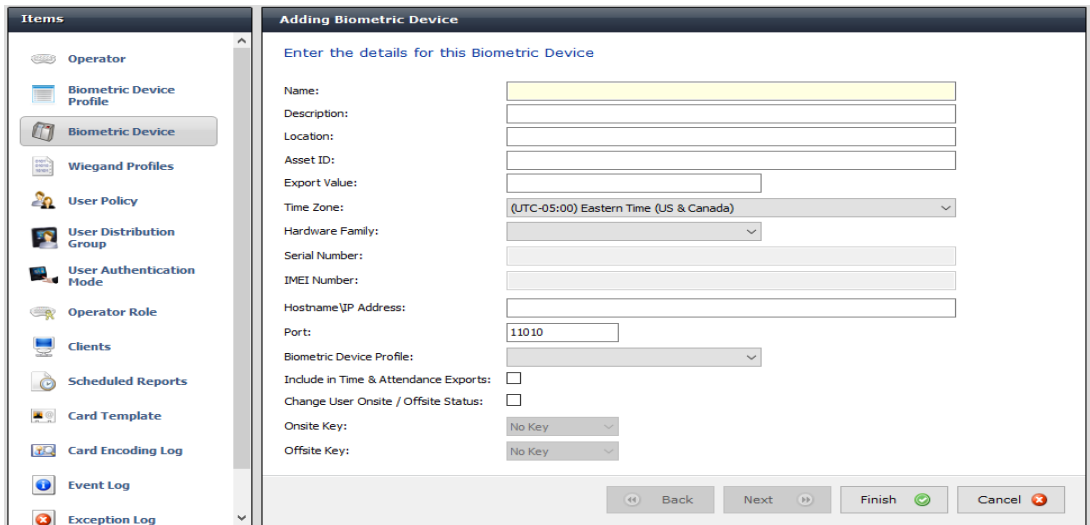

- Once the required details are entered click **Finish**.
Below is a screenshot of how the Biometric Device Screen looks after the configuration and the devices are online.

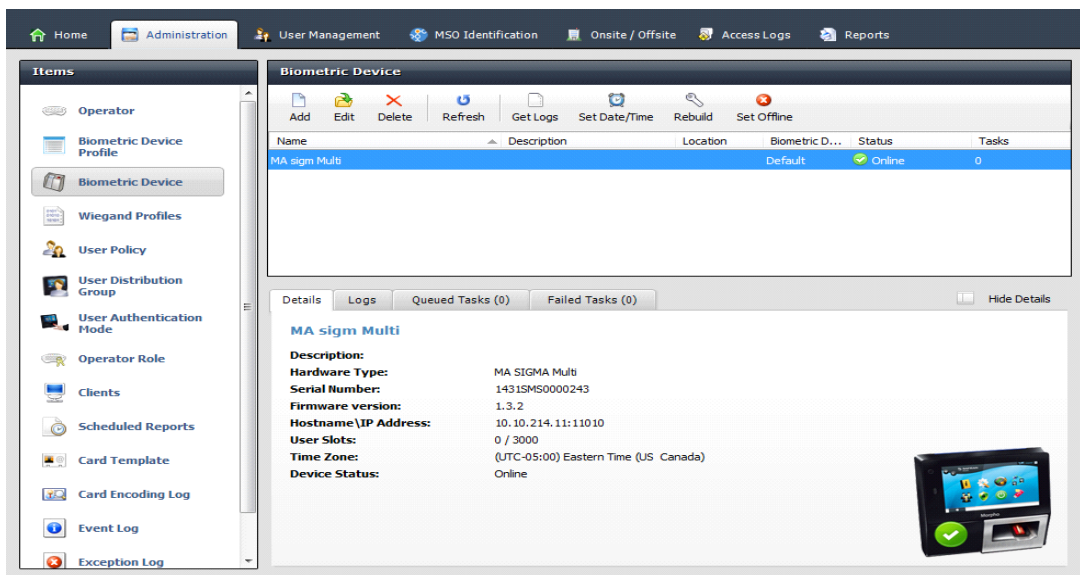

User Policy

User policies are used to apply access rights and rules to all members of the group.

To Configure BioBridge, MorphoManager’s UserPolicy with an Access Mode “**Per User**” must be selected. This will create User Distribution Groups (groups of Biometric Devices) that can place the enrolled user into specific devices.

- From Administration tab select User Policy.
- Click **Add** button to create a new User Policy.

 If you plan on using a Wiegand Profile, you will need to set it here in order for the users enrolled in this User Policy to have a particular Wiegand Profile. The Wiegand Profile you choose for your users must marry to the one you utilize for your biometric access devices set in the Biometric Device Profile section of this guide.

The default User Policy will be set to utilize an authentication mode of Biometric (1: Many). To utilize another authentication mode (such as encoding smartcards) additional User Policies can be created.

Please reference the MorphoManager User Manual for more detail on all the various properties that can be assigned to a User Policy including Wiegand Profile, Finger Biometric Enrollment Minimum, Fingers, Access Modes and User Authentication Modes.

User Distribution Groups

User Distribution Groups are designed to distribute users onto groups of MA readers or MorphoManager Clients. In order to be utilized the user must be in a User Policy that has its Access Mode set to “Per User”. Then the User Distribution Groups will be selectable when creating (or editing) a user.

- From Administration tab select User Distribution Group.
- Click **Add** button to create a new User Distribution Group.

Below is the screenshot where group will only be placing users on one of the three devices installed on the system.

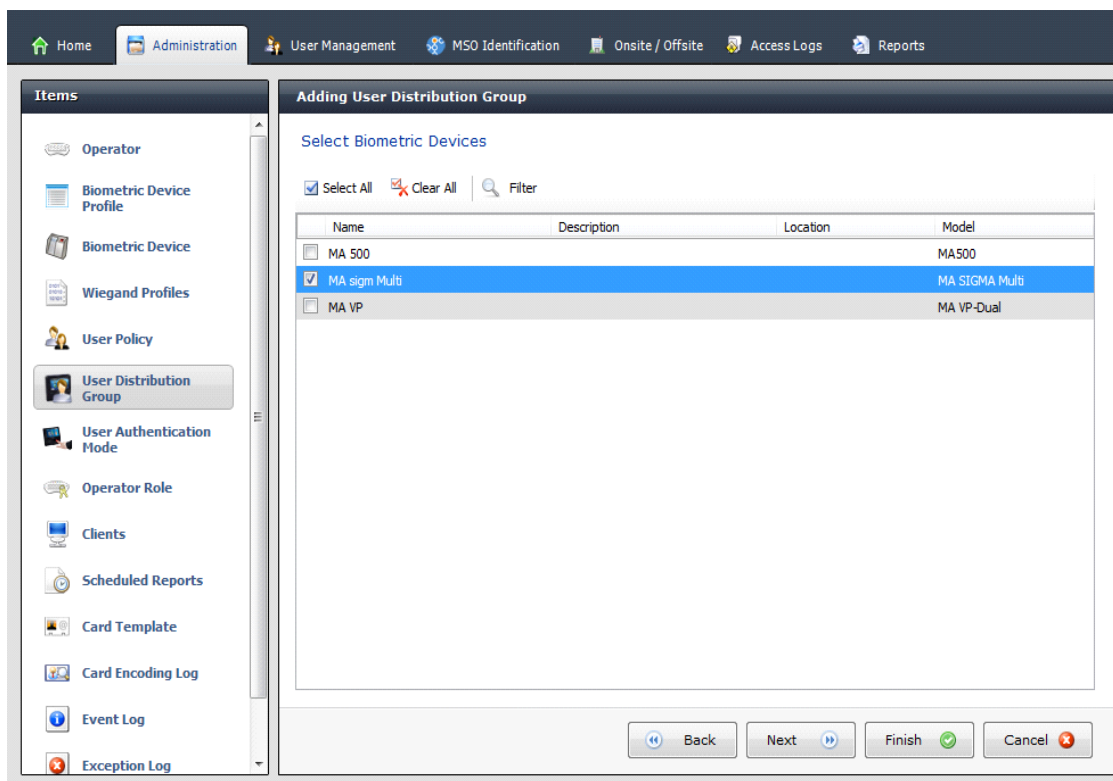

BioBridge System Configuration

The last step in the process is to configure BioBridge specifications to Continuum.

From Administration, select System Configuration.
 Select the BioBridge Tab in System Configuration.

System Configuration

Time & Attendance | Communications Engine | System Functionality | System Management | Gateways | Connector Service | **BioBridge** | Privacy Mode | Morpho Tablet | Password R

MorphoManager BioBridge Settings

System: None

Wiegand Profile:

Grouping Mode:

Enable Forced User Policy: Enabled

Forced User Policy: Default

User Synchronization Start Time: 00:00

User Synchronization End Time: 23:59

Delay Between Each User Synchronization (ms): 50

Allow User Sync While User Cache Is Refreshing: Enabled

User Cache Schedule:

Sunday Monday Tuesday Wednesday Thursday Friday Saturday

0:00 1:00 2:00 3:00 4:00 5:00

6:00 7:00 8:00 9:00 10:00 11:00

12:00 13:00 14:00 15:00 16:00 17:00

18:00 19:00 20:00 21:00 22:00 23:00

User Distribution Group Mappings:

Access Groups	User Distribution Group

System: From the System drop down menu choose Continuum and click the **Configure connection** button. A BioBridge connection box window will pop up. Fill in all the required fields and click OK.

Wiegand Profile: Select the Wiegand format in use from the drop down menu.

Grouping Level Mode: This setting determines how MorphoManager should map Continuum users into MorphoManager User Distribution Groups.

Automatic: This mode will automatically match Access Level groups from Continuum to the ones created in MorphoManager User Distribution Group if they have the same naming convention.

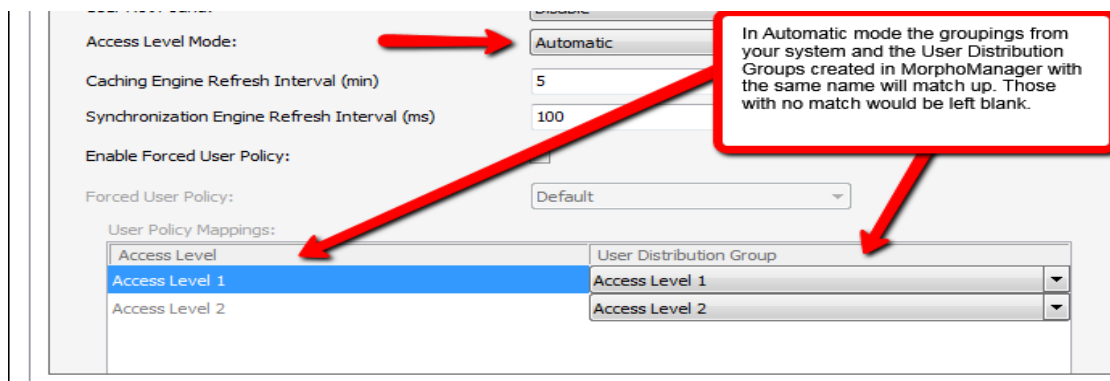

Manual: If the Access Level grouping names of Continuum and the User Distribution Group(s) created in MorphoManager are not the same, then selecting which Continuum Access Level maps to which MorphoManager User Distribution Group can be done manually in the User Policy Mappings.

Access Level Mode: Manual

Caching Engine Refresh Interval (min): 5

Synchronization Engine Refresh Interval (ms): 100

Enable Forced User Policy:

Forced User Policy: Default

Access Level	User Distribution Group
Access Level 1	Building A
Access Level 2	Building B

In Manual mode you can select whatever MorphoManager User Distribution Group you want to match to your system group.

For basic setups, the following settings do not require any changes:

Enable Forced User Policy

By activating this feature, you can select a User Policy from the drop down menu. The 3rd party user will automatically be placed in this User Policy during the enrollment process started in the BioBridge Enrollment Client. The User Policy selected here must be a “Per User” access mode policy.

User Synchronization Start Time and End Time

The user synchronization engine will only be permitted to run in this time frame.

Delay between Each User Synchronization

The duration that the User Synchronization Engine will sleep between each user sync. Increase the delay time to use less system resources, but this will also extend the time it takes for all the users to be updated.

Allow User Sync While User Cached Is Refreshing

When enabled, the User Synchronization engine will run in parallel to the User Cache Refresh. This is very taxing on system resources. It is recommended to disable this setting when using large databases.

User Cache Refresh Schedule

The specified times when the user cache refresh may start. The ideal schedule would be 24/7, but this is not always possible with large databases.

Using the Enroll Biometric from Continuum

In order to utilize the ability to enrol users into MorphoManager directly from Schneider Electric Continuum, you will need to set up the feature from within Continuum.

- Open Continuum and the Personnel Manager.
- Click **Configure** on the left hand side of the screen.

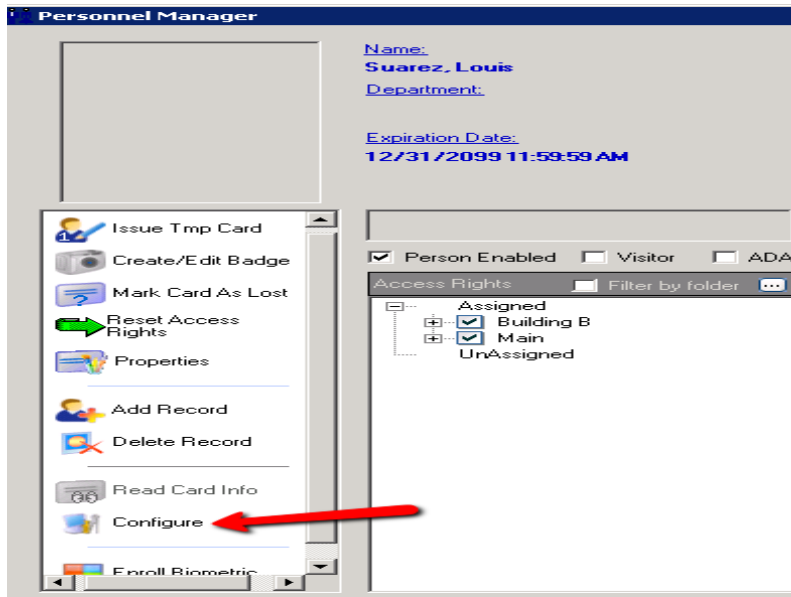

- On the Configuration page click the **Applications** tab, then highlight **Enroll Biometric**, and click **Edit**.

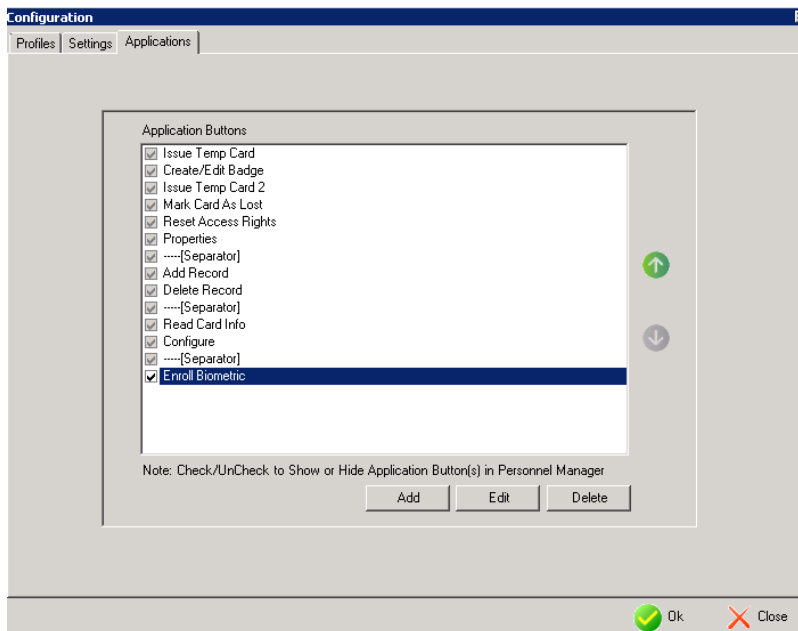

- On the Application Button window that appears, set the Application to the **ID1.MM.ContinuumStub**. Then Add the Argument for **Object Identifier**. Click **OK**.

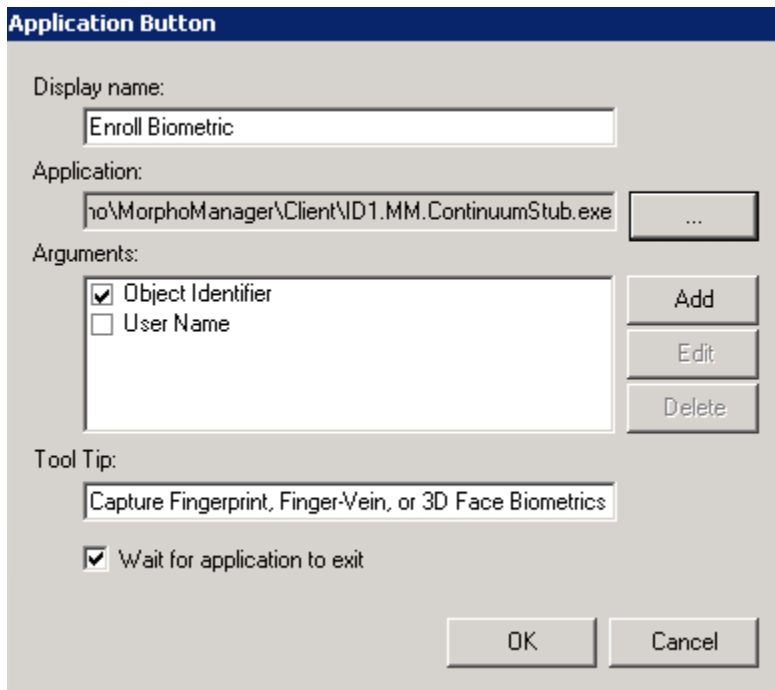

- Once this is done you will have an Enroll Biometric button to enroll your users into MorphoManager. Clicking this button will launch the Morpho Manager Enrollment wizard.

Using the BioBridge Enrollment Client

After configuring BioBridge you will now utilize the BioBridge Enrollment Client. This client will check if BioBridge Integration has been enabled and configured. If it is has not the application will display the message “BioBridge integration has not been enabled and configured” and you will need to go back to MorphoManager/Administration/System Configuration/BioBridge to configure it properly.

If BioBridge integration is configured the application will display a user management screen. The screen will consist of a toolbar and a data grid.

Toolbar

The toolbar will have the following items:

- Enroll
- Edit
- Encode Card
- Filter
- Refresh
- Search Field

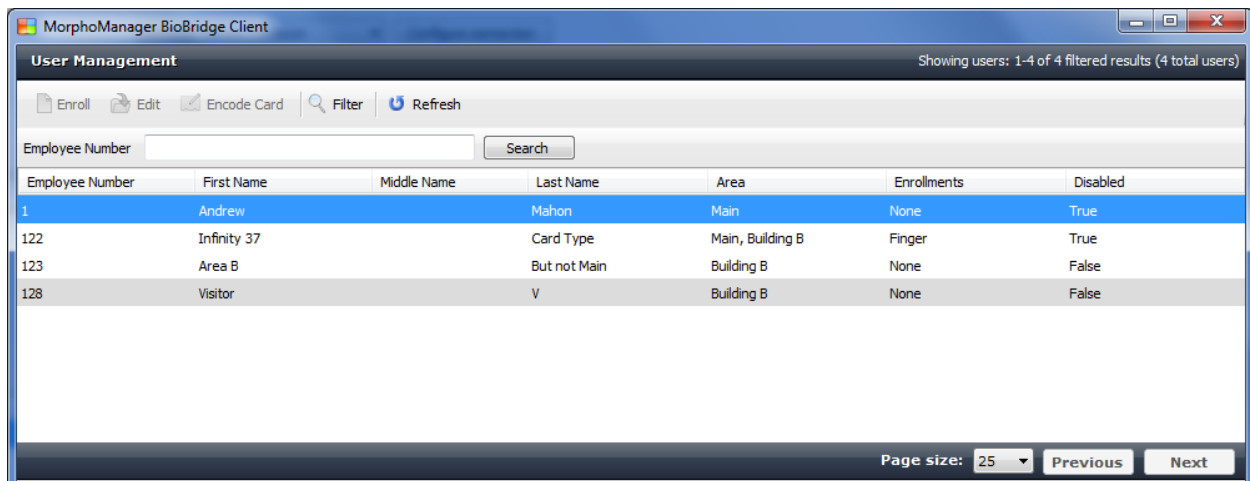

Enroll

Enroll will start the enrollment of the selected user. The enrollment process will be derived from the standard MorphoManager user add/edit wizard with the following pages (For details on the enrollment process please see the User Management section of the MorphoManager User Manual):

- Authentication Type (Only if more than one mode is configured)
- 3D Face Selection
- 3D Face Enrollment
- Finger Selection
- Finger Enrollment

If a card based authentication method is configured the operator will be prompted if they want to encode a card.

Edit

Opens the already enrolled user details for viewing or editing.

Encode Card

Encode card will display an animation of the card being presented to a SDI 011 and wait for the card encoding to complete or be cancelled.

Filter

The screenshot shows a 'Filter' dialog box with the following sections:

- User Details:** Input fields for First Name, Middle Name, Last Name, Employee Num..., and Date of Birth. Below these are radio buttons for 'Enabled' with options: Any (selected), Enabled, and Disabled.
- Area:** A tree view with 'Main' selected and 'Building B' below it. There are 'Select All' and 'Clear All' buttons.
- User Wiegand values:** A 'Card #' input field.
- Sort By:** Three dropdown menus: Primary (Employee Number Ascending), Secondary (Last Name Ascending), and Tertiary (First Name Ascending).
- Buttons:** 'Reset Filters', 'OK', and 'Cancel' at the bottom.

Filter will show a popup inline form that allows filtering on the following items:

- First Name
- Middle Name
- Last Name
- Employee Number
- Date of Birth
- Area

Refresh

Refresh will update the data currently being shown using the currently set filter conditions.

Search Field

The Search Field can be used to find individual users quickly and/or to migrate users from Schneider Electric Continuum to the BioBridge Enrollment Client without waiting for a cache refresh.

Data Grid

The data shown in the data grid is a combination of your system and MorphoManager. Only users that exist in your system will be shown. A MorphoManager user does not exist until the user is enrolled. By default pagination is set for the first 25 BioBridge users to be shown. Operators may change the pagination to 25, 50, 100 & 250.

The data grid will have the following columns:

- Employee Number
- First name
- Middle name
- Last name
- Area – All of the Access Level groups that your user is a member of in your system.(Comma separated values)
- Enrollments (None, Finger, Finger & 3D Face, 3D Face) (Derived from linked MorphoManager User)
- Disabled- A value of either True or False will be present.

MorphoManager BioBridge Client

User Management Showing users: 1-4 of 4 filtered results (4 total users)

Enroll Edit Encode Card Filter Refresh

Employee Number Search

Employee Number	First Name	Middle Name	Last Name	Area	Enrollments	Disabled
1	Andrew		Mahon	Main	None	True
122	Infinity 37		Card Type	Main, Building B	Finger	True
123	Area B		But not Main	Building B	None	False
128	Visitor		V	Building B	None	False

Page size: 25 Previous Next

Details Logs Finger Biometrics Hide Details

User has not been enrolled in MorphoManager

Date of Birth:
Selected Authentication:
User Group:
Disabled:
Authentication Identifier:

Export Photo Add Photo

Connected to tcp://dwest.identityone.net:42100/ Logged in as Administrator (Sys Site ID: 9A53-7B91-7245-4A1B-BD1A-CC11-5512-E72D Log Out Change Password)

Enrolled user will show their MorphoManager details in the “Show Details” panel below the data grid. This area will be blank if the user has not been enrolled.

Embedded Enrollment

In order to launch the enrollment process from within Schneider Electric Continuum (Version 1.90.20) the following steps will need to be completed after completing the “Setting up Biobridge” section of this guide.

Configure Application in Personnel Manager

Go to the Personnel Manager in Schneider Electric Continuum and select the **Configure** button.

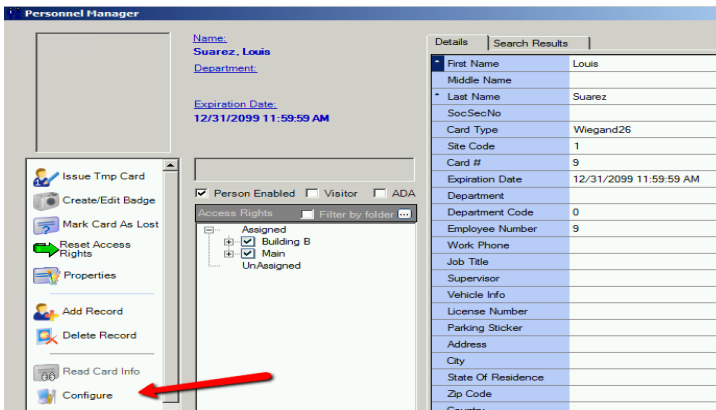

In the Configuration window that opens select the **Applications** tab and then click **Add**.

The Application Button window will appear. Do the following:

- Enter a Display Name
- Browse for the Application file you want to launch with this button. In this case it will be C:\Program Files (x86)\Morpho\MorphoManager\Client\ID1.MM.ContinuumStub.exe
- Select **Object Identifier** under Arguments.
- Add a Tool Tip if wanted.
- Select **Wait for application to exit**.
- Click **OK**.

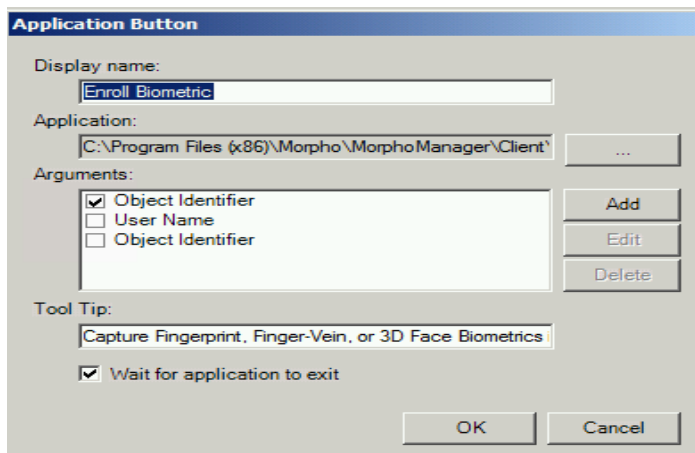

The program will return to the Application tab. Click **OK**.

The Personnel Manager will now have an additional application button added to it. Use this button to launch MorphoManager. This will start the enrollment and biometric capture steps needed to add the user to MorphoManager.

